

See Field Book 10
 Page 97-98
 See B. 119 - this book
 " " 90 " "
 " " 41 " "

Survey for Peter Boyer

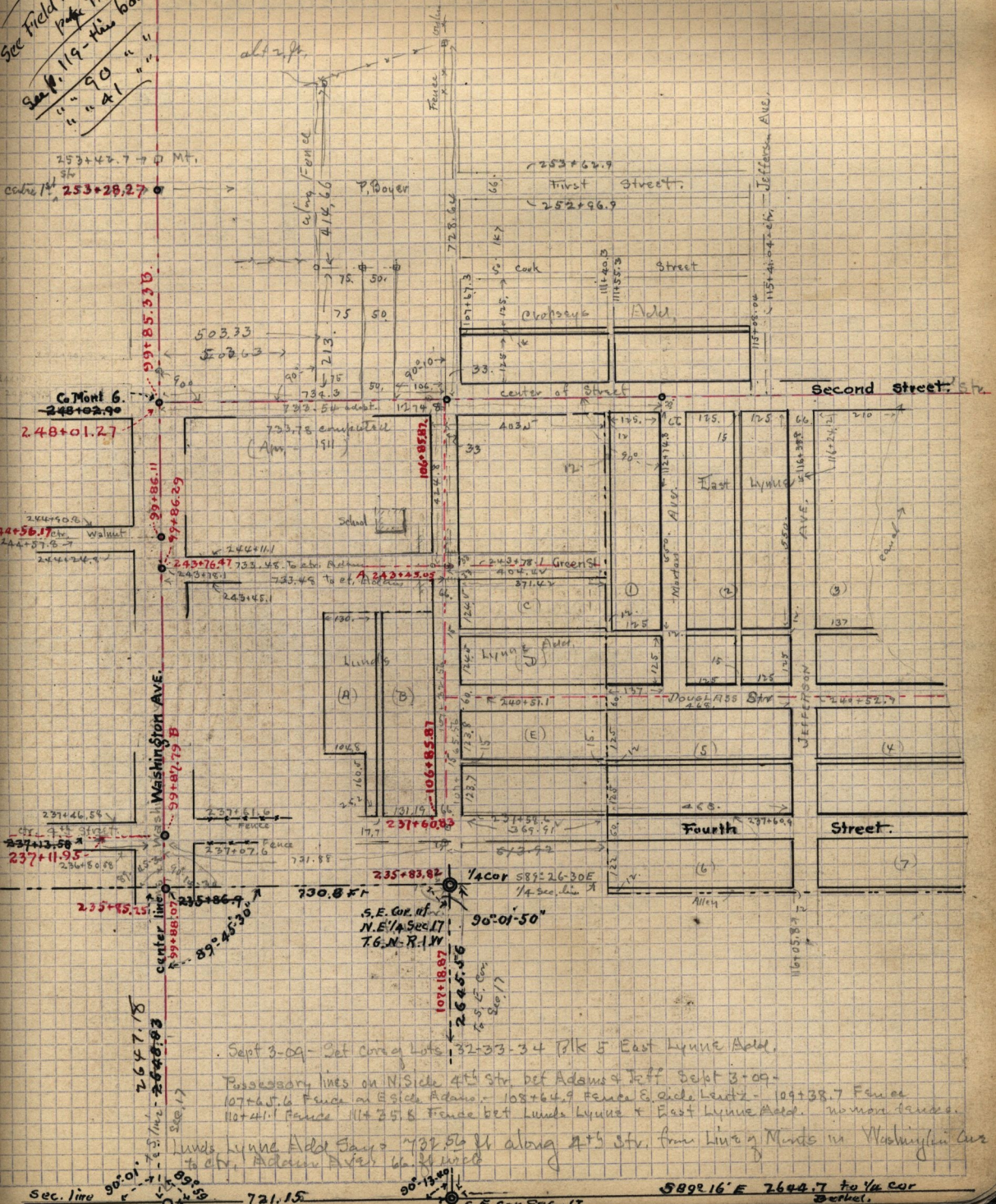

Sept 3-09 - Set Corners Lots 32-33-34 Plk 5 East Lynne Acol.

Post-necessary lines on N. Side 4th Str bet Adams & Jeff. Sept 3-09.
 107+67.6 Fence on E Side Adams - 108+64.9 Fence E side Leath - 109+38.7 Fence
 111+41.1 Fence 114+35.8 Fence bet Lunds Lynne & East Lynne Acol. no more fences.

Lunds Lynne Acol Sides 732.50 ft along 4th Str. from Living Mints in Washington Ave
 to bet. Adams & Jeff. 66.34 mch

Sec. line $90^{\circ}01'$ 721.15 $90^{\circ}15'00''$ $589^{\circ}16' E 2644.7$ to $1/4$ cor bet bet.